UNIVERSITY OF WISCONSIN - PLATTEVILLE

Division of Student Affairs

2004-2005
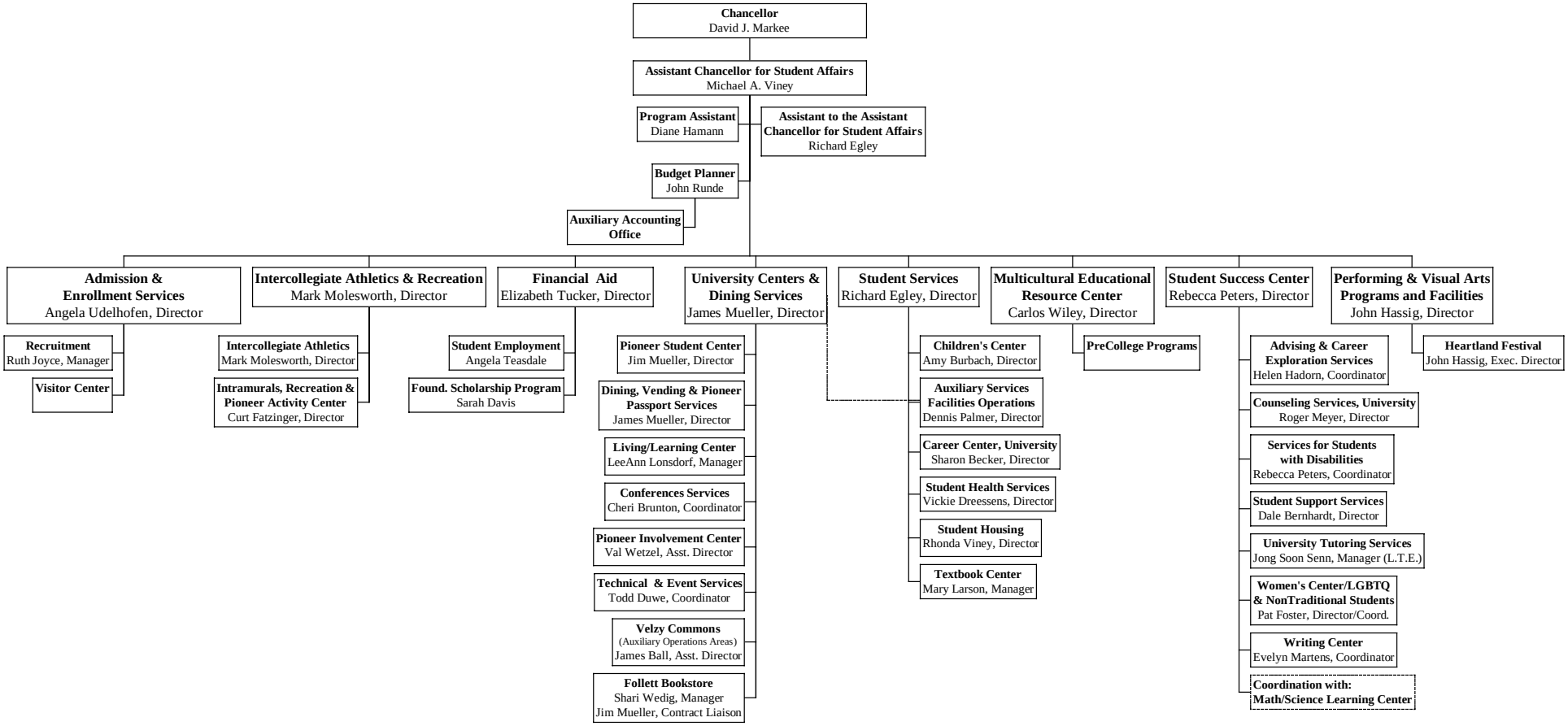
(Jan 2005)