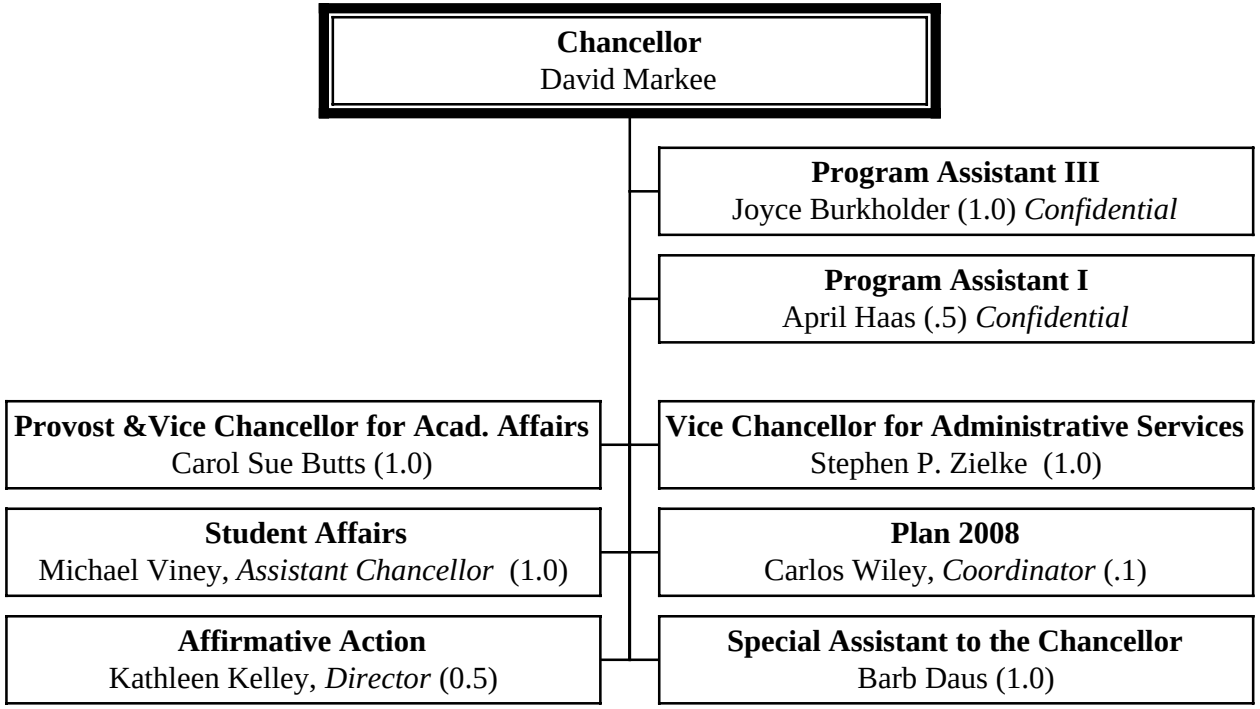University of Wisconsin-Platteville Tables of Organization
February 3, 2005
Chancellor