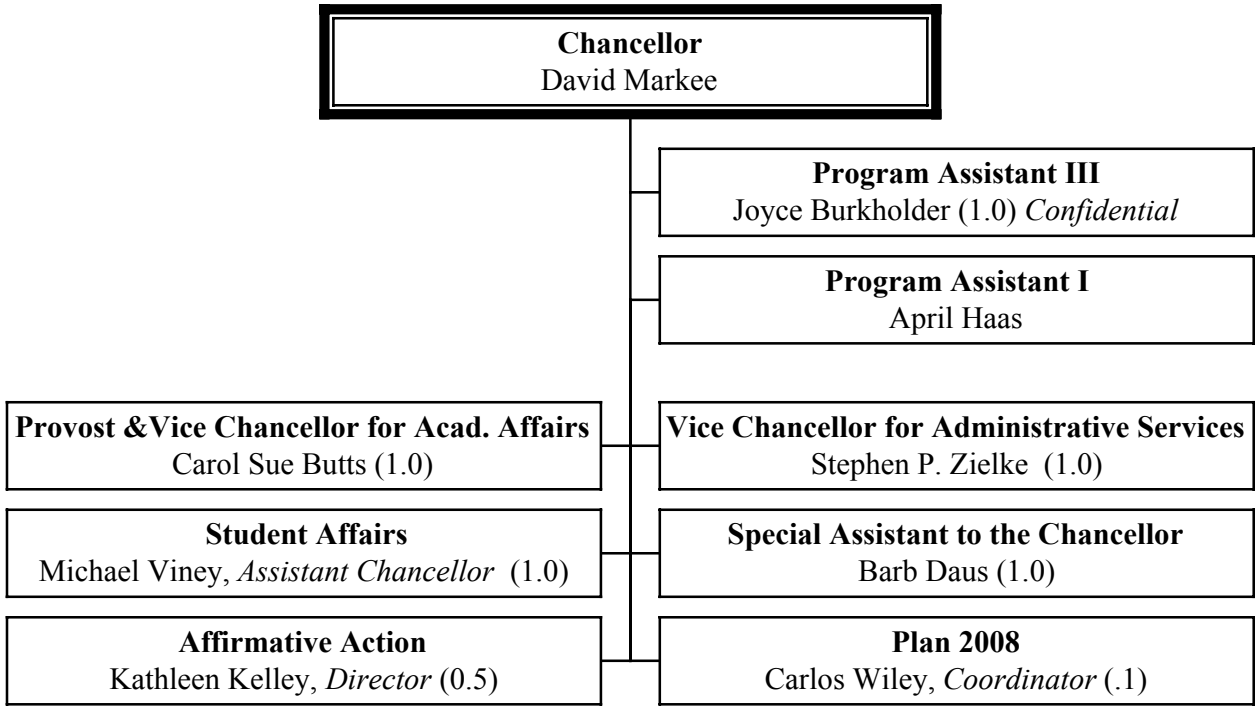University of Wisconsin-Platteville Tables of Organization
July 24, 2003
Chancellor