UNIVERSITY OF WISCONSIN - PLATTEVILLE
Division of Student Affairs
2001-2002

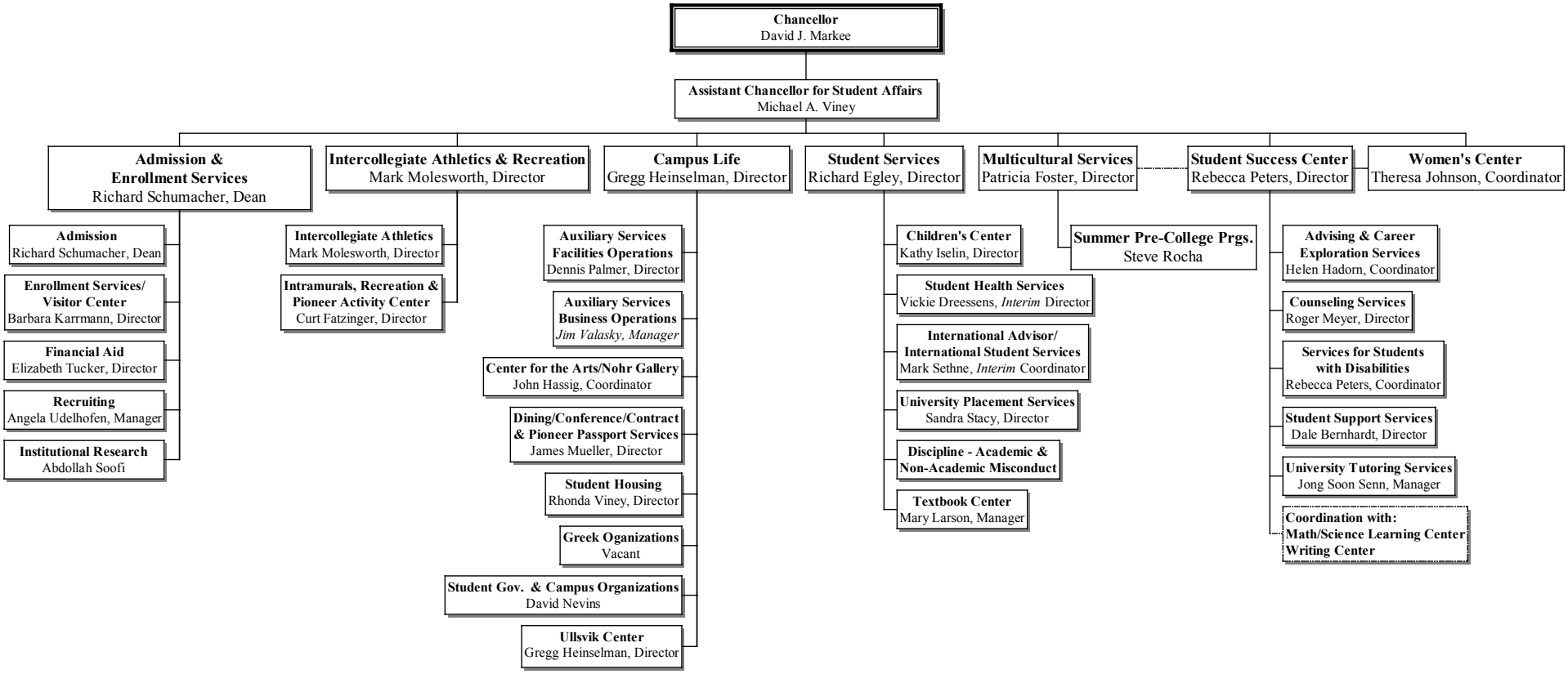

July 2001

01CHANC