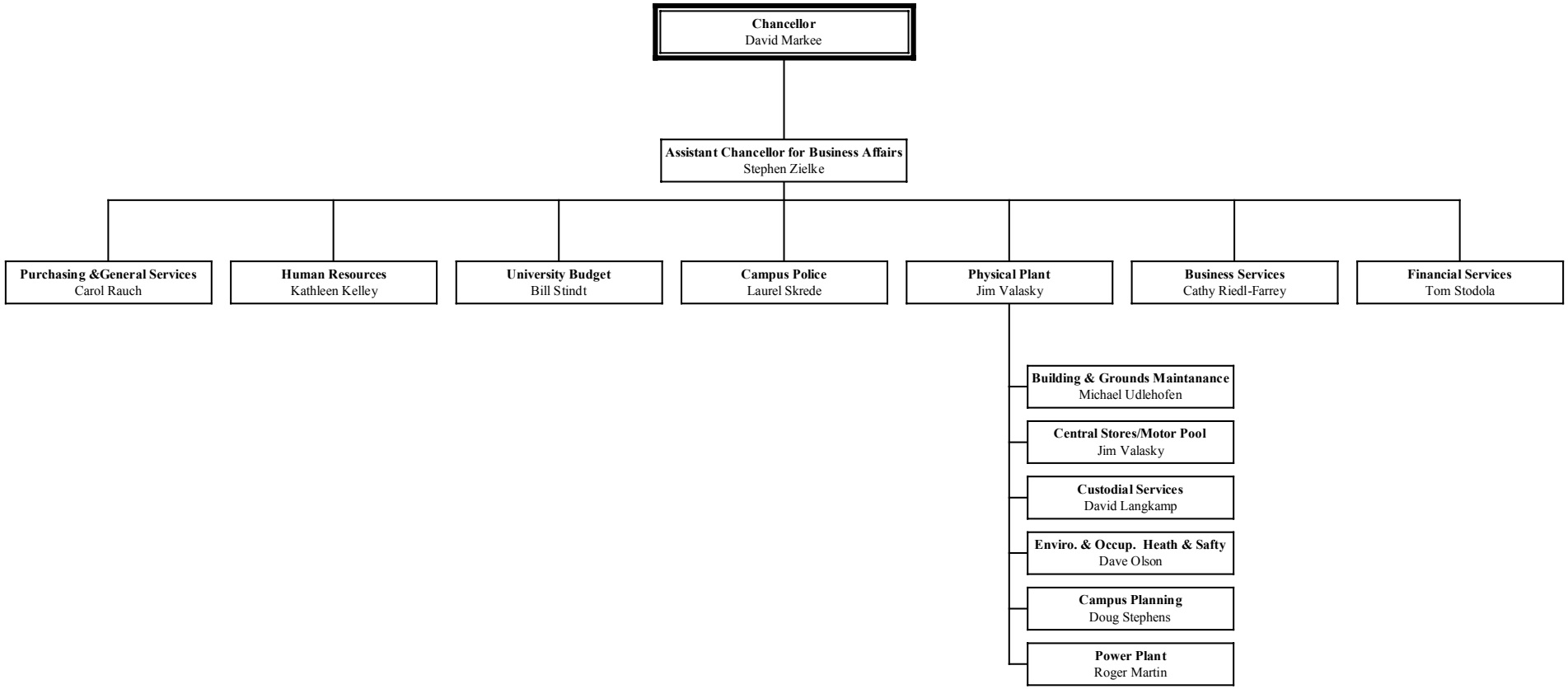University of Wisconsin-Platteville Tables of Organization
August 13, 2001
Business Affairs